

SpryPoint

Your Backflow Solution

SpryBackflow is the platform for your teams and third-party testers to verify equipment, manage testing, and track regulatory compliance all in one place.



Streamlining backflow compliance with your teams and third-party testers is critical to managing and tracking backflow programs, reporting on strict federal and state regulations, and meeting growing customer service demands.

To date, utilities have been asked to settle for outdated technology and platforms that have not evolved at the speed of their business. Limited interoperability with legacy systems or manual paper methods used by testers and third-party testing companies prevents real-time data, communication, and collaboration between administrators and testers. This makes it difficult for administrators to manage and track backflow compliance and for customers to ensure accurate and timely information.

These challenges require a partner to support you on that journey. Today's water or sewer utility doesn't need to settle for outdated platforms, inefficient manual methods, or subpar service from legacy vendors.

You should EXPECT MORE from your technology and your technology provider.

Expect more with SpryBackflow. That's our mission and commitment at SpryPoint.

SpryBackflow is the platform for your teams and third-party testers to verify equipment, manage testing, and track regulatory compliance all in one place. We've invested a decade-plus in building a new generation of customer service, engagement, and operations software to empower utilities to contend with the industry's rapid pace of change and meet growing customer demands.

The image features a central circular portrait of a man with glasses, looking thoughtfully at the camera. Overlaid on the left side of the portrait is a screenshot of the SpryBackflow software interface. The interface shows test details and results for a 'Reduced Pressure Initial Test'. On the right side, three white circular callouts are arranged vertically, each containing text: 'Program Administration', 'Testers & Testing Companies', and 'Utility Customers'.

| | | | |
|-----------|------------|-------------|-------------|
| Test PIN: | SMRJ1XXT | Date: | 2024-12-10 |
| Position: | HORIZONTAL | Protection: | CONTAINMENT |

| Reduced Pressure Initial Test | | |
|-------------------------------|-----------|------|
| Inlet Valve: | TIGHT | PASS |
| Outlet Valve: | TIGHT | PASS |
| 1st Check Valve: | TIGHT | PASS |
| 1st Check Valve: | 40.2 psid | FAIL |
| Relief Valve Discharge: | 10.3 psid | PASS |
| 2nd Check Valve: | TIGHT | PASS |
| 2nd Check Valve: | 10.3 psid | PASS |

Program Administration

Testers & Testing Companies

Utility Customers

Essential capabilities architected and designed into your SpryBackflow solution:



Automated federal and state reporting

Ensure federal and state compliance with automated backflow prevention program reporting to meet requirements.



Streamline processes and eliminate spreadsheets

Leave manual data entry and paper-driven processes behind. SpryBackflow streamlines your processes, notice management, and test entry and submissions electronically.



Self-service and mobile tester portal

Empower testers to verify certifications and equipment and perform tests within a self-service, mobile-friendly platform.



Integrated with your CIS

Seamlessly update your CIS with backflow and cross-connection control compliance and testing data in real-time for a unified view to make informed decisions and better serve your customers.

SpryBackflow arms your program administrators and testers with the tools to eliminate paper-driven methods and streamline processes

Backflow Program Administrators

- Admin dashboard to manage testers and backflow testing programs
- Detailed test device, location, equipment, testing results, and comments to manage programs and compliance
- Notice generation and test notice schedules to communicate program requirements with customers and testers
- Configurable test reports and forms, adhering to requirements
- Automated federal and state reporting to meet requirements



| Reduced Pressure Initial Test | | |
|-------------------------------|-----------|------|
| Inlet Valve: | TIGHT | PASS |
| Outlet Valve: | TIGHT | PASS |
| 1st Check Valve: | TIGHT | PASS |
| 1st Check Valve: | 40.2 psid | FAIL |
| Relief Valve Discharge: | 10.3 psid | PASS |
| 2nd Check Valve: | TIGHT | PASS |
| 2nd Check Valve: | 10.3 psid | PASS |

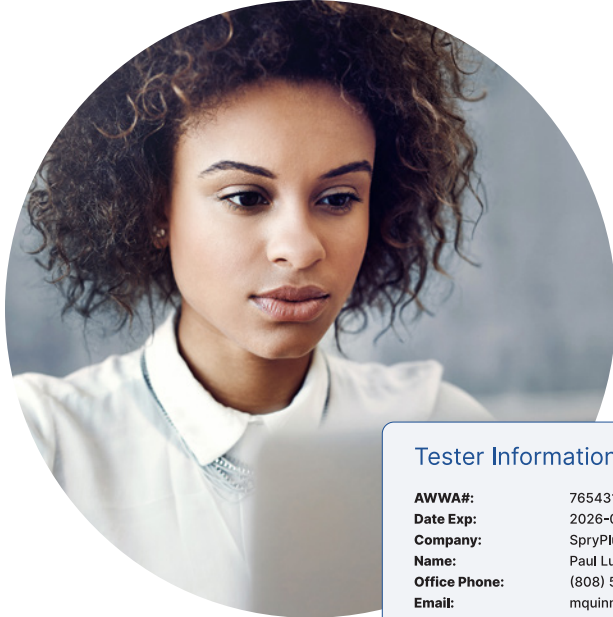

| Tester Information | |
|-------------------------------------|----------------------|
| AWWA#: | 765431 |
| Date Exp: | 2026-02-08 |
| Company: | SpryPlumbers |
| Name: | Paul Lumberman |
| Office Phone: | (808) 555-9180 |
| Email: | mquinn@sprypoint.com |
| View Tester Profile | |

Testers & Testing Companies

- Tester profile management to update ASSE or ABPA certifications and equipment
- Search, sort, and filter based on the tester, customer, device, location, and more to find and organize information
- Guided tester entry and real-time electronic submissions to streamline processes
- Mobile-friendly platform empowering testers to perform tests and verify certifications and equipment in the field

SpryBackflow seamlessly integrates with your core systems and field service solutions to streamline business processes



The SpryPoint Platform

Expertise, advanced technology, and process-focused design

SpryBackflow enables you to streamline collaboration from your back office to the field, delivering real-time testing updates and customer compliance. SpryBackflow natively integrates with SpryCIS and the SpryPoint platform, connecting your people, processes, and systems to drive efficiencies, increase productivity, and provide the experience your staff and customers demand.

The SpryPoint Platform was architected for the way utilities should work:

- Process-centric design**
SpryPoint takes a process-centric approach with an intuitive platform that accelerates the learning curve for a changing workforce, empowers staff to work smarter, and streamlines meter-to-cash workflows.
- Updates, not upgrades**
SpryPoint deploys tools and process improvements through continuous updates, delivering incremental value with each release without the resource-consuming preparation, testing, retraining, and interruption.
- Configuration over customization**
SpryPoint has best-in-class configuration management, enabling you to innovate your business processes while ensuring consistency, reliability, and efficiency in an increasingly complex meter-to-cash lifecycle.
- Productized integrations**
SpryPoint takes a productized approach to integrations, which means they're built by our product and engineering teams to ensure consistency, performance, and reliability.
- Pre-built, seamless connections**
SpryPoint eliminates data silos by seamlessly connecting your core systems for a unified view, enabling your customer service, billing, and field service teams to make data-informed decisions across the meter-to-cash process.
- Communication and engagement capabilities**
SpryPoint empowers your team with the data, insight, and omnichannel communication tools to meet your customers' growing demands with proactive notifications about suspected leaks and alerts when usage increases.
- Continuous, committed collaboration**
SpryPoint takes a security-first approach, prioritizing and proactively considering potential threats as an integral part of the decision-making process for every deployment and update to safeguard your data.
- Security-first approach**
SpryPoint takes a security-first approach, prioritizing and proactively considering potential threats as an integral part of the decision-making process for every deployment and update to safeguard your data.

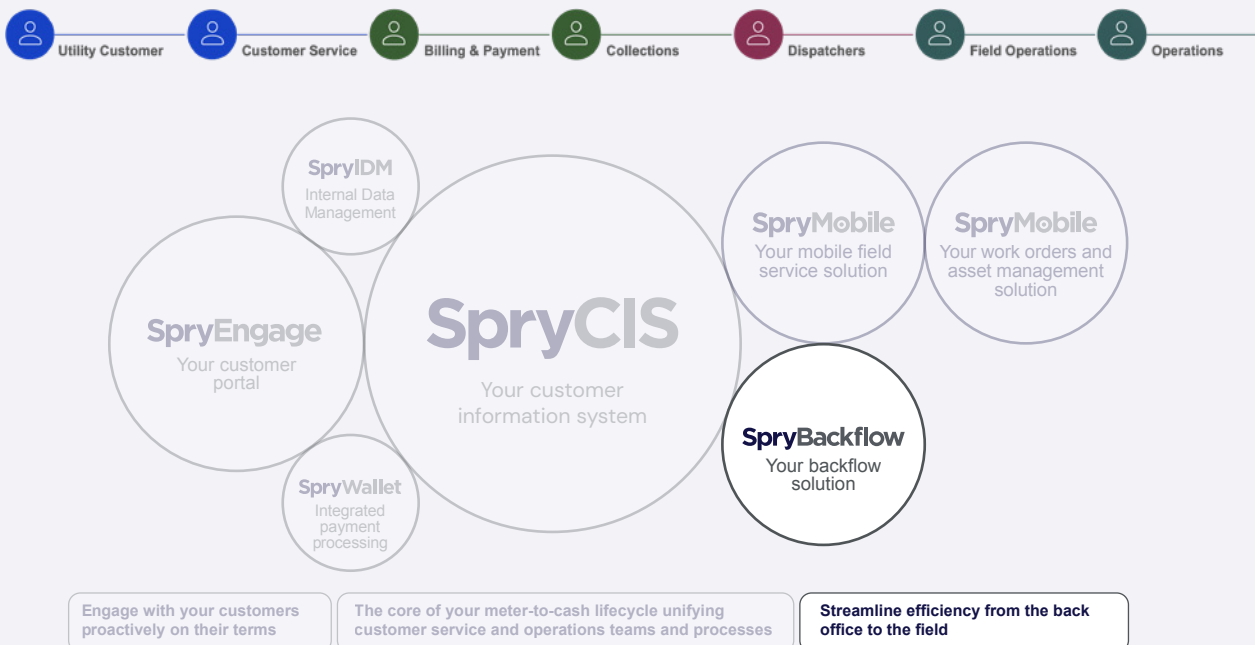

Learn more about the SpryPoint Platform at [SpryPoint.com](https://sprypoint.com).

We're with you every step of the way as your long-term partner

The transformational change that comes with a CIS and new technology doesn't end at go-live. That's why we continuously collaborate with you from implementation to go live and beyond, proactively supporting your business process evolution, product adoption, and continued success.

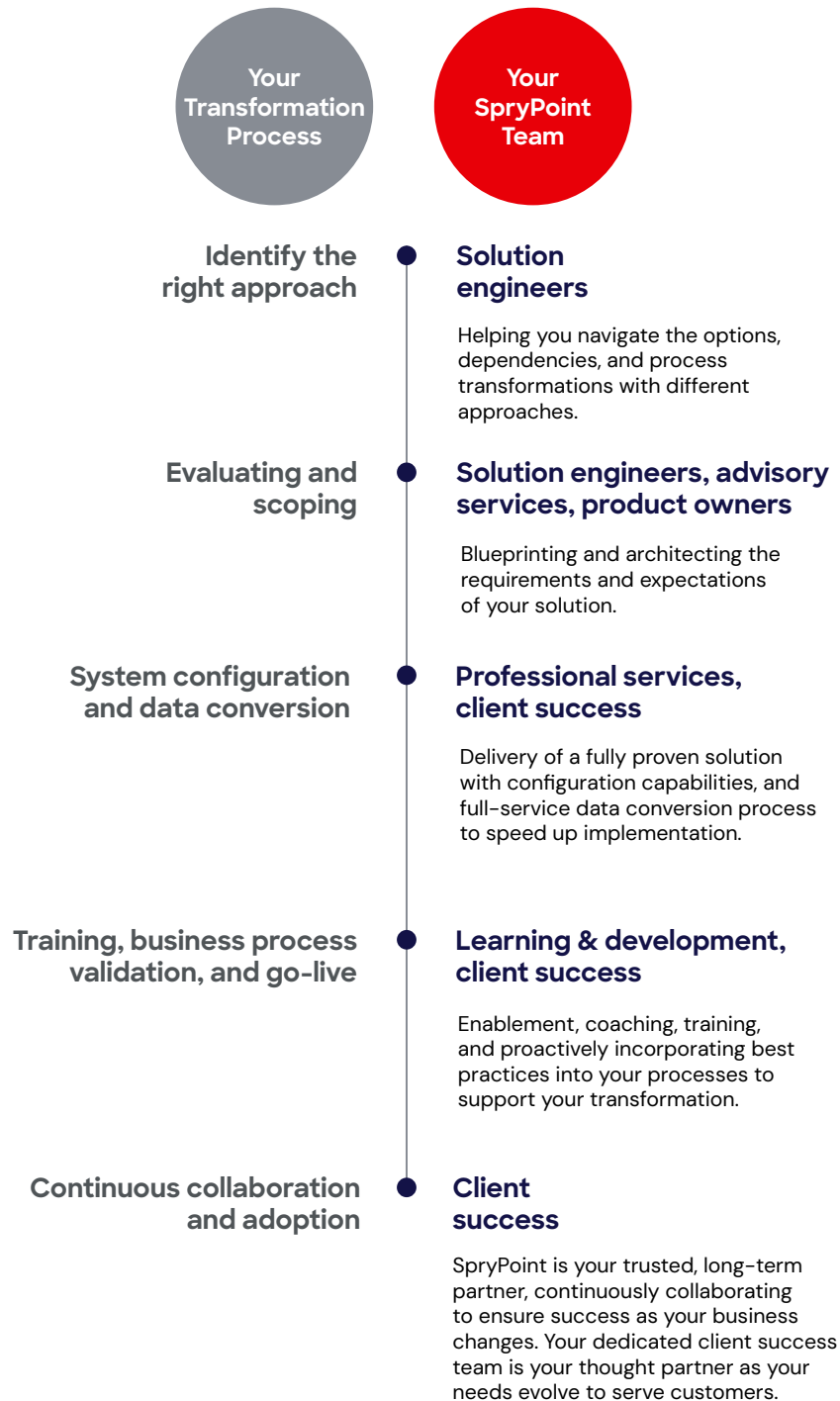

SpryPoint is enterprise-ready with the technology, security, and architecture to operate at the speed of your business



Scalability and agility

to scale up or down resources based on demand, ensuring optimal performance and cost management even as your business grows.



Innovation and speed

to rapidly develop, test, and deploy new applications and features.



Reliability and uptime

using AWS' distributed infrastructure with multiple data centers and availability zones to ensure high availability and minimal downtime.



Security and compliance

with strict security standards and certifications, including SOC 2, ISO 27001, and GDPR, ensuring that your data is protected and compliant.



API-first approach

to add new integrations with ease.



SCIM and SAML

user management and authentication.



Built on Amazon Web Services, a reliable, secure, and scalable infrastructure fostering innovation, security, and global reach.

What our clients say about SpryPoint



"The City is in the midst of a technology modernization project where we are upgrading multiple systems simultaneously. To address the needs of Aurora Water, we looked for a modern platform that could evolve with our customers' rapidly changing expectations. After a diligent 10-month evaluation, our selection committee selected SpryPoint because their platform was the most technologically advanced and functionally rich suite of applications that we reviewed. Our staff is impressed by the experience and professionalism of the SpryPoint team as well as the flexibility and modern feel of their platform."

Jo Ann Giddings

Deputy Director of Aurora Water Colorado

Trusted as a long-term partner by utilities across the Americas.



SpryPoint

401-45 Queen Street
Charlottetown, PE, C1A 4A4

info@sprypoint.com
(855) TRY-SPRY

sprypoint.com